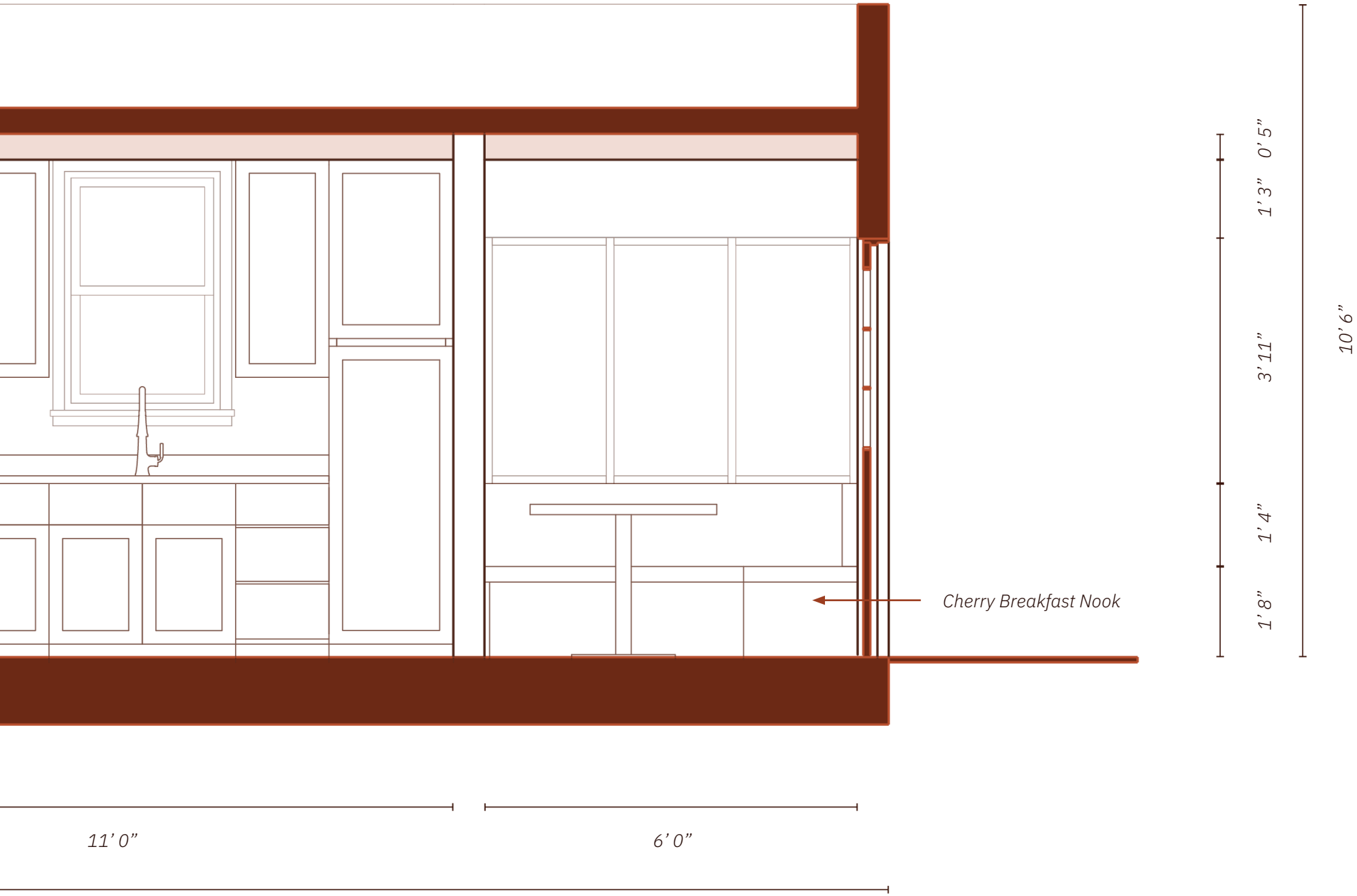
Cherry Breakfast Nook
0' 5"
1' 3"
3' 11"
1' 4"
1' 8"
10' 6"
11' 0"
6' 0"